

ABELL SURVEYING & MAPPING

1140 SEQUOIA STREET • DELAVAN, WISCONSIN 53115
262-728-6737

MAR 5 2003

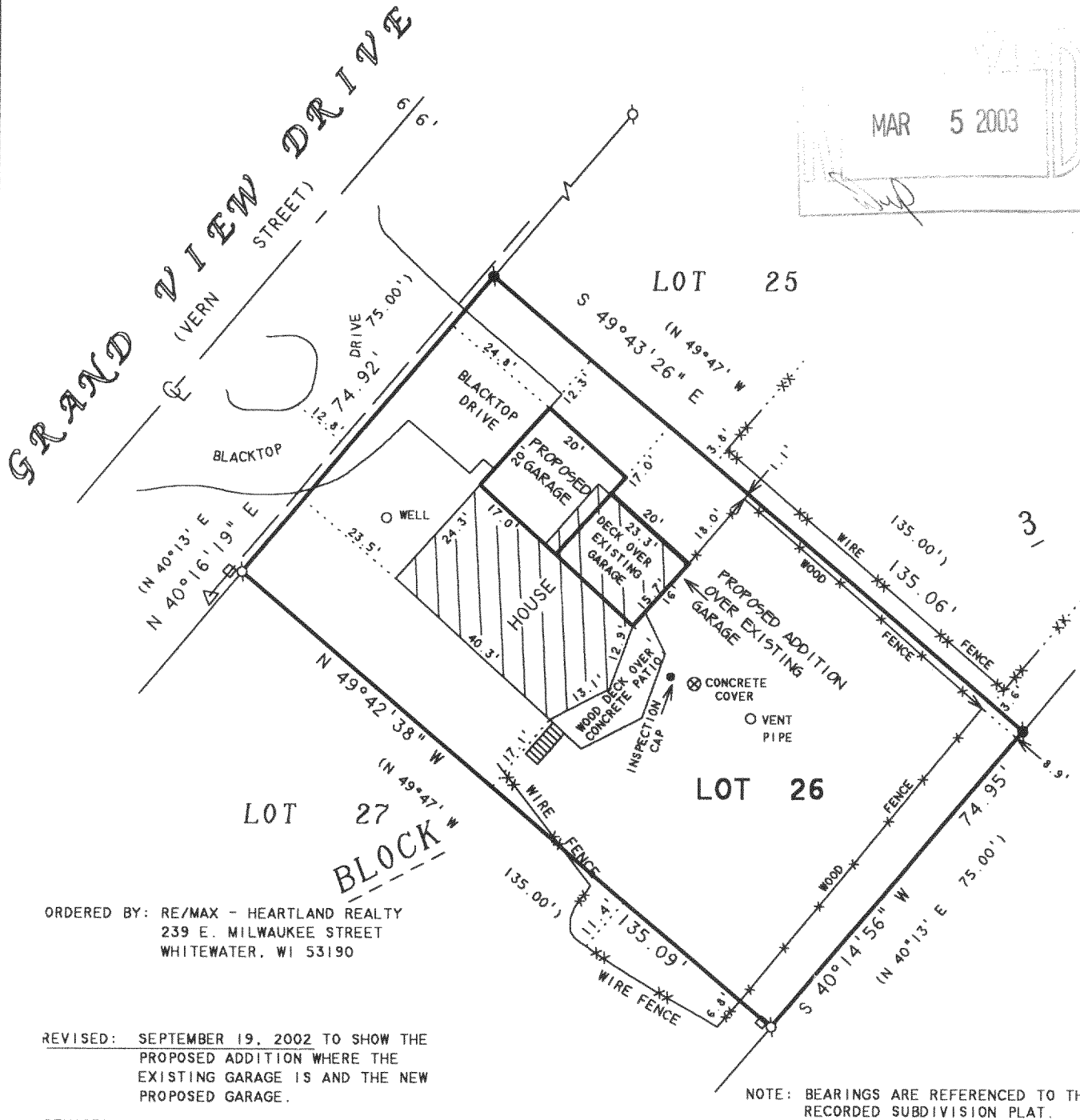

ORDERED BY: RE/MAX - HEARTLAND REALTY
239 E. MILWAUKEE STREET
WHITEWATER, WI 53190

REVISED: SEPTEMBER 19, 2002 TO SHOW THE
PROPOSED ADDITION WHERE THE
EXISTING GARAGE IS AND THE NEW
PROPOSED GARAGE.

REVISED: FEBRUARY 14, 2003 TO SHOW THE
NEW PROPOSED GARAGE LOCATION
AND ADDITION OVER EXISTING
GARAGE.

ORDERED BY: ROGER SMITH
c/o CAMP JOY
W7725 KETTLE MORaine DRIVE
WHITEWATER, WI 53190

NOTE: BEARINGS ARE REFERENCED TO THE
RECORDED SUBDIVISION PLAT.

PLAT OF SURVEY OF

LOT 26, BLOCK 3, GRAND VIEW SUBDIVISION,
LOCATED IN T4N. R15E. WALWORTH COUNTY,
WISCONSIN.



SCALE 1"=30'

LEGEND

- - IRON PIPE FOUND
- - IRON ROD FOUND
- △ - UTILITY POLE
- - UTILITY PEDS.
- XX—XX— - WIRE FENCE
- X-X- - WOOD FENCE
- - OVERHEAD UTILITY LINES
- () - RECORDED AS

I HEREBY CERTIFY THAT I HAVE SURVEYED THE ABOVE DESCRIBED PROPERTY AND THAT THE ABOVE MAP IS A TRUE REPRESENTATION THEREOF AND SHOWS THE SIZE AND LOCATION OF THE PROPERTY, ITS EXTERIOR BOUNDARIES, THE LOCATION OF ALL VISIBLE STRUCTURES AND DIMENSIONS OF ALL PRINCIPAL BUILDINGS THEREON, BOUNDARY FENCES, APPARENT EASEMENTS, ROADWAYS AND VISIBLE ENCROACHMENTS, IF ANY, TO THE BEST OF MY KNOWLEDGE AND BELIEF.

THIS SURVEY IS MADE FOR THE USE OF THE PRESENT OWNERS OF THE PROPERTY, AND ALSO THOSE WHO PURCHASE, MORTGAGE, OR GUARANTEE THE TITLE THERETO WITHIN ONE (1) YEAR FROM DATE HEREON.

David F. Abell
DAVID F. ABELL
WISCONSIN REGISTERED LAND SURVEYOR, S-1596

November 19, 1997

REVISED AND RECERTIFIED
APRIL 23, 2002

DATE: November 19, 1997
JOB NUMBER - 97214C
NOTE: THIS IS NOT A CERTIFIED COPY UNLESS SEALED.

DGD-44

415-896